

ALTO.

I CAIN'T STOP LOVIN' U

(PIANO SOLO)

A TEMPO

ENS.

ALTO I

I CAIN'T STOP LOVIN

D (BONE SOLO) (UNISON)

-p

E (PIANO)

ENS.

F

D.S. AL CODA

CODA

RITARD

I ALTO:

WALKIN' SLOW BLUES TEMPO

I CAIN'T STOP LOVIN' U

II ALTO.

I CAN'T STOP LOVIN' U

ALTO II I CAN'T STOP LOVIN'

D. (SOFT UNISON)

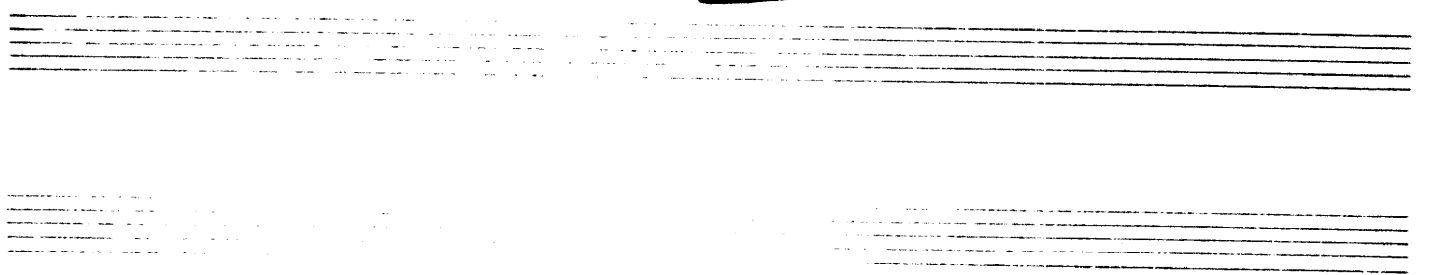
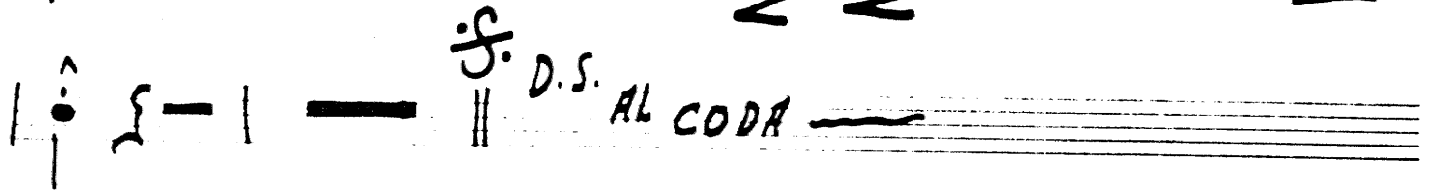
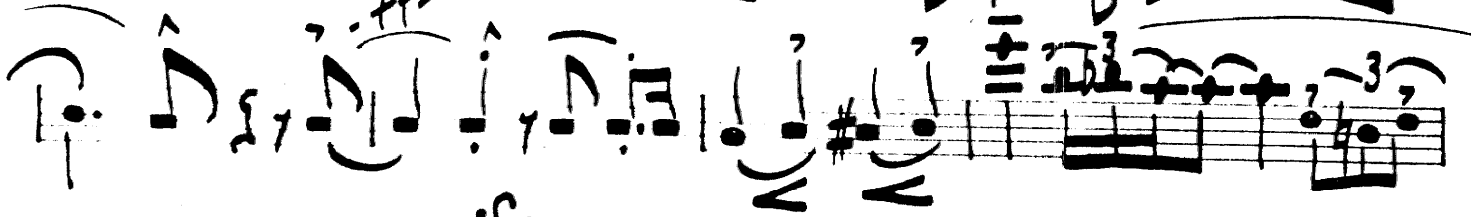
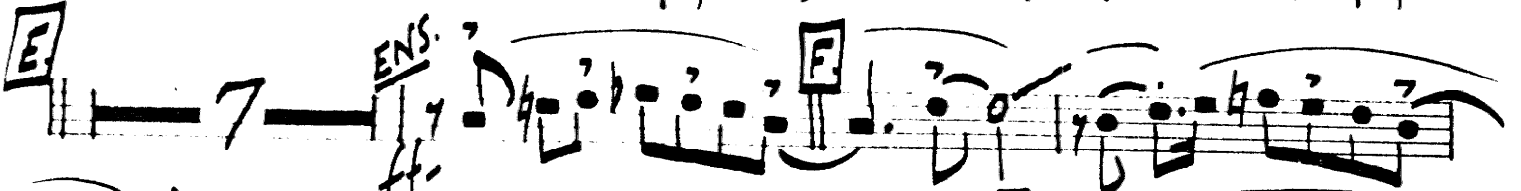
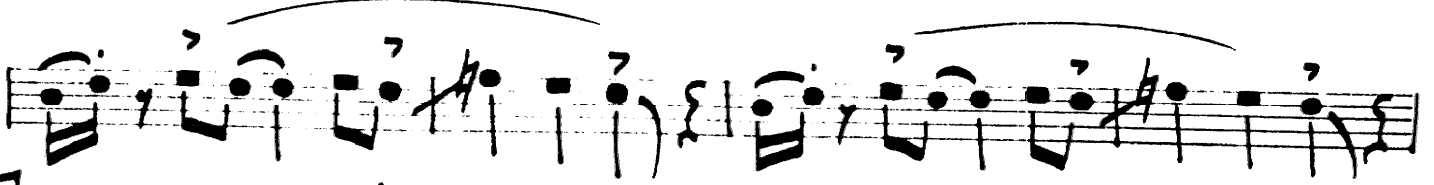
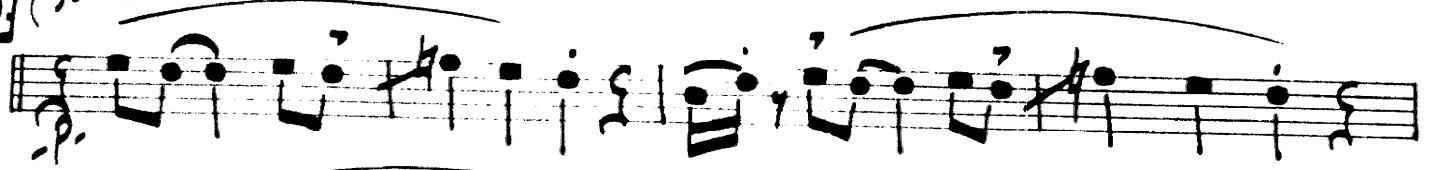

II ALTO:

I CAIN'T STOP LOVIN' U

TENOR.

I CAINT' STOP LOVIN' U

(PIANO)

A TEMPO

ENS.

UNISON

-MP-

-MP-

-f-

-MP-

ENS.

-f-

TENOR I

I CAIN'T STOP

SUBTONE UNISON

I TENOR:

I CAIN'T STOP LOVIN' U

TENOR

I CAIN I STOP LOVIN U

|| A TEMPO

ENS.

TENOR II

I CAN'T STOP

D. SOFT
SUBTONE
UNISON

-p

E. (PIANO)

ENS.

F.

f D.S. AL CODA

CODA

RITARD

II TENOR:

Robert Sherman for M. MASCIERE

I CAIN'T STOP LOVIN' U

BARY.

I CAIN'T STOP LOVIN' U

(PIANO)

// A TEMPO

ENS.

S. (4TH BONE CUE)

D. (BONE JAZZ)

Two sets of empty musical staves, each consisting of five lines, located at the bottom of the page.

BARY

I CAIN'T STOP

E (PIANO)

ENS.

-ff-

F

D.S. AL CODA

CODA

RITARD

BARY-

I CAIN'T STOP LOVIN' U

I CAIN'T STOP LOVIN' U

I
TRPT.

(PIANO) || (A TEMPO) LEAD

Three empty musical staves are provided at the bottom of the page for additional notation.

I TRPT.

WALKIN' SLOW
BLUES TEMPO.

M.M. \downarrow 96.

I CAIN'T STOP LOVIN' U

2ND TRPT.

I CAIN'T STOP LOVIN' U

|| A TEMPO

Four empty musical staves are located at the bottom of the page, below the main score.

3RU
TRPI.

I CAIN'T STOP LOVIN' U

|| A TEMPO.

Sketch
for
MASCIERE

TRPT III

I CANT STOP LOVIN'

3RD TRPT.

I CAIN'T STOP LOVIN' II

I CAIN'T STOP LOVIN' U

4TH TRPL.

4TH TRPT.

I CAIN'T STOP LOVIN' U

H. BONE.

I CAIN'T STOP LOVIN' U

(PIANO)

// A TEMPO

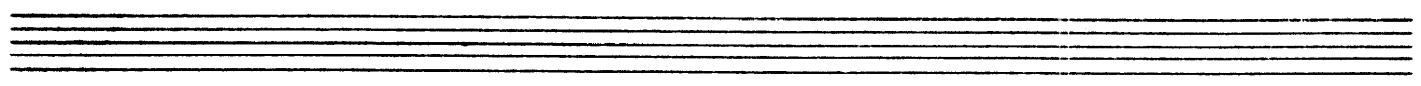

Solo
Bb9 Blow

BONE I

I CAIN'T STOP LOVIN'

F C1

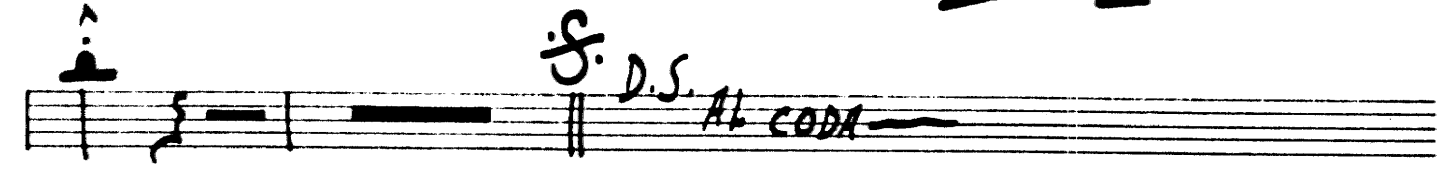
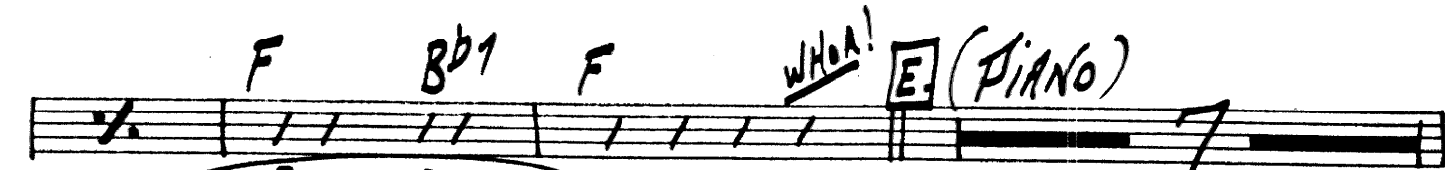
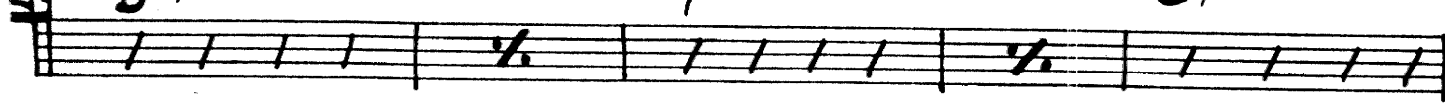

D.S. AL CODA

RITARD 42

I BONÉ.

I CAIN'T STOP LOVIN' U

BONE

I CAIN'T STOP LOVIN' U

|| A TEMPO -

Two empty musical staves, one above the other, consisting of five lines each.

II BONE I CAN'T STOP LOVIN

II BONE:

I CAIN'T STOP LOVIN' U

III
BONE.

I CAIN'T STOP LOVIN' U

|| A TEMPO

Two empty musical staves at the bottom of the page, consisting of five-line staves with no notation.

III BONE

I CAN'T STOP LOVIN

John Richard
 You.
 MARIO
 MASCIERE

III BONE:

I CAN'T STOP LOVIN' U

BONE.

I CAIN'T STOP LOVIN' U

Two sets of empty musical staves, each consisting of five lines, located at the bottom of the page.

IV BONE

I CAN'T STOP LOVIN'

IV BONE.

I CAIN'T STOP LOVIN' U

BASS-

I CAIN'T STOP LOVIN' U

(PIANO SOLO)

|| (A TEMPO)

BASS

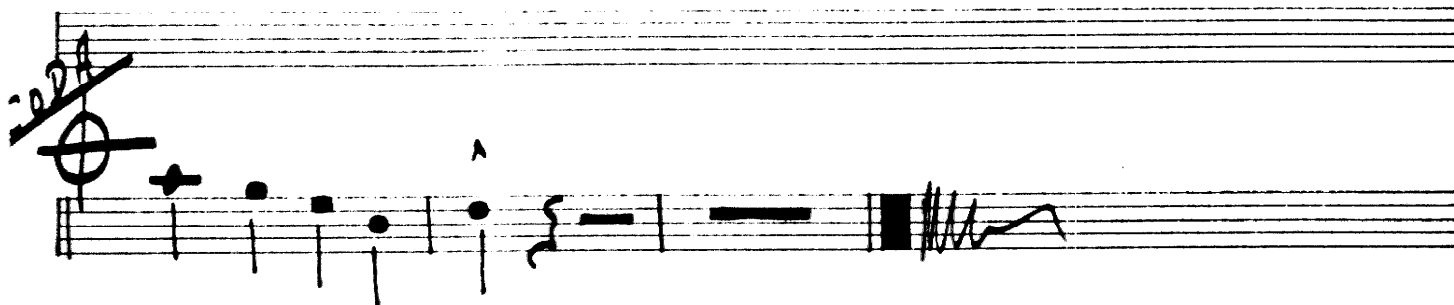
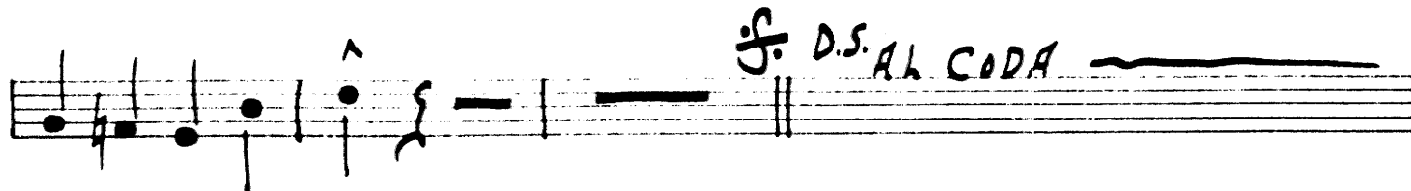
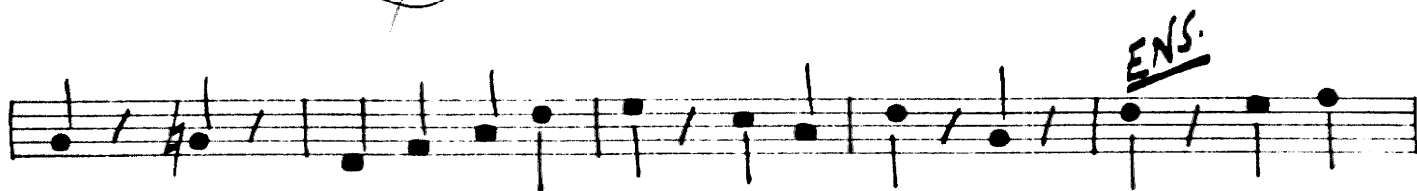

Sketch for
MARIO
MASCIERE

WALKIN' SLOW BLUES TEMPO.

BASS:

I CAIN'T STOP LOVIN' U

DRUMS-

I CAINT' STOP LOVIN' U

14

(PIANO SOLO)

// A TEMPO

HEAVY ENS.

BASIE-TYPE

SHUFFLE FOR 16 BARS

B ♩

SIMILE FOR

15 BARS

ILL **D** (BONE SOLO)

SWING FOR 8

E (PIANO SOLO)

SWING FOR 7

WALKIN' SLOW BLUES TEMPO.

PIANO.

I CAIN'T STOP LOVIN' U

GUITAR

Solo

ALA-BASIE

Bbb B° F

TEMPO

SLOW BLUES

G7 Gm7 C9 C+9 F Bbb B° F. ENS.

A Bb9 C+9 F G-7 F° F C°

C9 B7 C1 G-7 F# F# C9 F1 F+9

2 F Bb F **B** F F C1 F° F1

Bb F° F F Bb F

C9 F F C1 F° F1

Bb F° F C1

F B^b F^b F¹ F⁺⁹ [C] B^b9 C⁺¹

F G⁻¹ F^o F C^o C⁹ B^b7 ⊕ C¹ G⁻¹

(ENS.)

F^b C⁹ F¹ F⁺⁹ [D] B^b9 F

C¹ F B^b7 F

(BONE SOLO)

[E] SOLO F (ALA-BASIE) F¹₃ B^bb₃ F^o₃

F₃ C¹₃ F₃ B^b₃ F₃ ENS.

[F] B^b9 B⁹ B^b9 F^o F^b D⁷(+9)

G⁻¹ A^b7 A⁷ B^b7 B^bb A⁻¹ G⁻¹ F^o F^b D.S. AL COL

PIANO: CODA C¹ G⁻¹ F^b RITARD SOLO

PIANO: I CAIN'T STOP LOVIN' U